

Understanding Diabetes in Dogs and How to Effectively Treat It

Introduction

Diabetes in dogs is a growing concern among pet owners. This chronic condition occurs when your dog's body cannot regulate blood sugar levels. Without proper management, diabetes can lead to severe health complications. In this guide, we'll explore diabetes in dogs and how to treat it effectively. Recognizing the symptoms early and following a treatment plan can make a significant difference in your dog's quality of life.

What is Diabetes in Dogs?

Diabetes in dogs occurs when the pancreas fails to produce enough insulin or when the body becomes resistant to insulin. Insulin is essential for regulating glucose, the body's primary energy source. Without insulin, glucose cannot enter the cells, leading to high blood sugar levels. Over time, this can cause damage to vital organs, including the liver and kidneys.

Symptoms of Diabetes in Dogs



Recognizing diabetes in dogs early can help manage the condition better. Watch out for the following symptoms:

1. **Increased Thirst:** Dogs with diabetes tend to drink more water than usual.
2. **Frequent Urination:** Excessive thirst often leads to frequent urination.

3. **Unexplained Weight Loss:** Despite eating normally or even more, a diabetic dog may lose weight unexpectedly.
4. **Increased Appetite:** A dog with diabetes may show signs of constant hunger.
5. **Lethargy:** They may seem unusually tired or less active than usual.
6. **Dull Coat:** The dog's coat may appear less shiny and healthy.

If you observe any of these signs, contact your veterinarian immediately for a proper diagnosis.

Diagnosis of Diabetes in Dogs



Your veterinarian will diagnose diabetes through blood tests and urinalysis. These tests measure glucose levels in the blood and urine. **High glucose levels typically confirm the diagnosis.** Additionally, your vet may conduct further tests to assess the extent of the condition and check for any related complications.

Treatment Options for Diabetes in Dogs

Treating diabetes in dogs involves a combination of insulin therapy, dietary management, and regular exercise. Insulin therapy is the cornerstone of treatment. Your vet will prescribe the appropriate type and dosage of insulin for your dog. Most dogs require insulin injections twice a day, and these injections must be administered consistently to maintain stable blood sugar levels.

Dietary Management

Diet plays a vital role in managing diabetes in dogs. Your vet will likely recommend [a high-fiber, low-fat diet](#). This type of diet helps regulate blood sugar levels and keeps your dog's weight under control. Feeding your dog at the same times each day is also essential to prevent blood sugar spikes.

Exercise and Monitoring

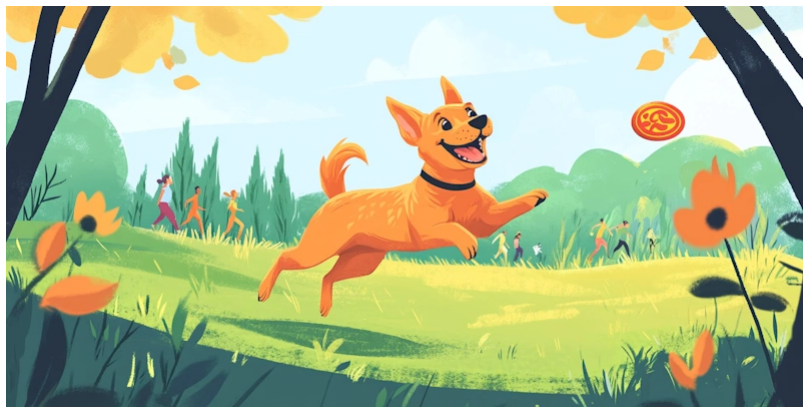

Regular exercise helps improve your dog's insulin sensitivity and contributes to overall health. However, it's important to maintain a consistent exercise routine to avoid fluctuations in blood sugar levels. Additionally, monitoring your dog's blood sugar levels at home is crucial. Your vet will guide you on how to perform these checks and what levels to look out for.

Complications of Untreated Diabetes

If left untreated, it can lead to severe complications. These include cataracts, which can cause blindness, and diabetic ketoacidosis, a life-threatening condition. Consistent treatment and monitoring can help prevent these complications and ensure your dog lives a healthy life.

Long-Term Management of Diabetes in Dogs

Managing diabetes is a lifelong commitment for a dog parent. Regular vet visits are essential to monitor your dog's condition and adjust treatment as needed. Additionally, maintaining a healthy diet and consistent exercise routine will play a key role in your dog's long-term health.

Conclusion

Diabetes requires diligent care and attention, but with the right treatment plan, your dog can live a happy, healthy life. Early diagnosis, insulin therapy, dietary management, and regular monitoring are crucial for effective treatment. By understanding and managing diabetes in dogs, you can ensure your furry friend stays by your side for years to come.

Did you find this guide helpful? Please rate and review it to share your feedback! Don't forget to subscribe to [DogVerse.in](https://dogverse.in) for more expert dog care tips and updates.